**Chemtos Reference Standards - 16713 Picadilly Ct**
**Round Rock TX 78664**
**Phone: 1-512-686-4444 - Email: info@chemtos.com**

# Norcodeine

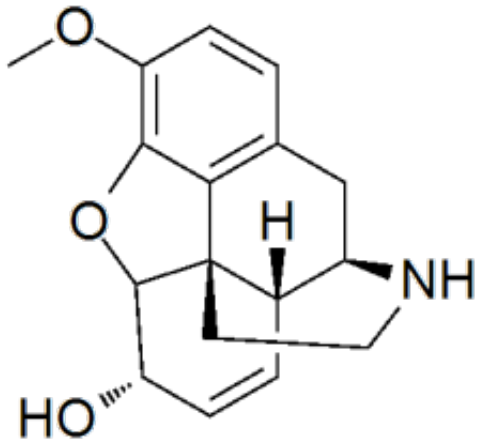


**Product Code:** N-4303
**Weight:** 10.00mg

**Short Description**
High purity Norcodeine includes a comprehensive Certificate of Analysis and all supporting analytical data

**Description**
This compound comes with a comprehensive Certificate of Analysis.

Availability: In-Stock

Controlled Substance: Yes-Schedule II, DEA 9050.275

10 mg;

CAS 467-15-2

O[C@@H](C=C1)C2OC3=C(OC)C=CC4=C3[C@]2(CCN5)[C@]1([H])[C@H]5C4