Chemtos Reference Standards - 16713 Picadilly Ct
Round Rock TX 78664
Phone: 1-512-686-4444 - Email: info@chemtos.com

Methylnaltrexone-d3 Bromide

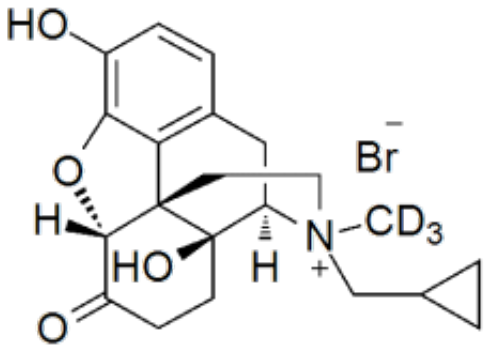

Product Code: M-5824
Weight: 10.00mg

Short Description
High purity Methylnaltrexone labeled-d_3 Bromide includes a comprehensive Certificate of Analysis and all supporting analytical data

Description
This compound comes with a comprehensive Certificate of Analysis.

Availability: In-Stock

Controlled Substance: No

10 mg; 25 mg;

CAS 1131456-47-7; 73232-52-7 (unlabeled);

OC1=C(C2=C(C=C1)C[C@@]3([C@]45O)[H])O[C@]([C@@]52CC[N+]3(C([2H])([2H])[2H])CC6CC6)(C(CC4)=O)[H].[Br-]