Chemtos Reference Standards - 16713 Picadilly Ct
Round Rock TX 78664
Phone: 1-512-686-4444 - Email: info@chemtos.com

2C-C .HCl (2-(4-Chloro-2,5-dimethoxyphenyl)ethanamine HCl)

Product Code: C-2051
Weight: 10.00mg

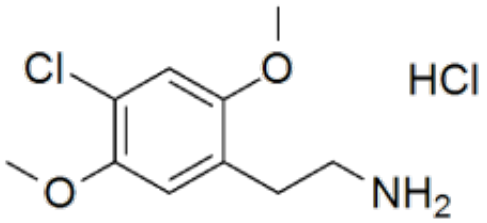

Short Description

High purity 2C-C .HCl (2-(4-Chloro-2,5-dimethoxyphenyl)ethanamine HCl) includes a comprehensive Certificate of Analysis and all supporting analytical data

Description

This compound comes with a comprehensive Certificate of Analysis.

Availability: In-Stock

Controlled Substance: C-I, DEA# 7519

10 mg;

CAS 88441-15-0; 88441-14-9 (free base)

COC1=C(Cl)C=C(OC)C(CCN)=C1.Cl